

Hummel, Johann Nepomuk

Sei balli tedeschi e duodici trii per il piano-forte ; op. 16

[Vienna]

4 Mus.pr. 21253

urn:nbn:de:bvb:12-bsb00066086-8

Copyright

Das Copyright für alle Webdokumente, insbesondere für Bilder, liegt bei der Bayerischen Staatsbibliothek. Eine Folgeverwertung von Webdokumenten ist nur mit Zustimmung der Bayerischen Staatsbibliothek bzw. des Autors möglich. Externe Links auf die Angebote sind ausdrücklich erwünscht. Eine unautorisierte Übernahme ganzer Seiten oder ganzer Beiträge oder Beitragsteile ist dagegen nicht zulässig. Für nicht-kommerzielle Ausbildungszwecke können einzelne Materialien kopiert werden, solange eindeutig die Urheberschaft der Autoren bzw. der Bayerischen Staatsbibliothek kenntlich gemacht wird.

Eine Verwertung von urheberrechtlich geschützten Beiträgen und Abbildungen der auf den Servern der Bayerischen Staatsbibliothek befindlichen Daten, insbesondere durch Vervielfältigung oder Verbreitung, ist ohne vorherige schriftliche Zustimmung der Bayerischen Staatsbibliothek unzulässig und strafbar, soweit sich aus dem Urheberrechtsgesetz nichts anderes ergibt. Insbesondere ist eine Einspeicherung oder Verarbeitung in Daten systemen ohne Zustimmung der Bayerischen Staatsbibliothek unzulässig.

The Bayerische Staatsbibliothek (BSB) owns the copyright for all web documents, in particular for all images. Any further use of the web documents is subject to the approval of the Bayerische Staatsbibliothek and/or the author. External links to the offer of the BSB are expressly welcome. However, it is illegal to copy whole pages or complete articles or parts of articles without prior authorisation. Some individual materials may be copied for non-commercial educational purposes, provided that the authorship of the author(s) or of the Bayerische Staatsbibliothek is indicated unambiguously.

Unless provided otherwise by the copyright law, it is illegal and may be prosecuted as a punishable offence to use copyrighted articles and representations of the data stored on the servers of the Bayerische Staatsbibliothek, in particular by copying or disseminating them, without the prior written approval of the Bayerische Staatsbibliothek. It is in particular illegal to store or process any data in data systems without the approval of the Bayerische Staatsbibliothek.

4 Mus.pr.

21253

Sei Balli Tedeschi

e
Duodici Trii

per il Piano - Forte

composti e dedicati a Sua Altezza Ser^{issima}
la Signora Principessa Maria D' Esterhazy

da
Giov. Nep. Hummel di Vienna
Maestro di Concerto del suddetto Principe.

Op. 16.

Presso Giovanni Traeg & Figlio, Editori di Musica, nella Carrentgasse N^o 411

1/-

N^o 1.

8va

f p

8 8 8 8 8 p

f

Trio I^{mo}

ff p ff p

ff p

ff p

Nº 1. Da Capo.

Trio II^{do}

dol. mf ff

p

mf

Nº 1. Da Capo.

N^o 2.

Trio I^{mo}

The 'Trio I^{mo}' section begins with two staves. The treble staff starts with a treble clef, a key signature of one flat, and a 3/4 time signature. The bass staff starts with a bass clef, the same key signature, and the same time signature. Both staves are marked with a piano (*p*) dynamic. The music features a melodic line in the treble and a harmonic accompaniment in the bass.

ff

p

N^o. 2. Da Capo.

Trio II^{do}

3/4

p

p

N^o. 2. Da Capo

N^o 3.

Trio I^{mo}

58086

f

Nº 3. Da Capo.

Trio II^{do}

f *p* *f* *p*

p *f* *f* *p*

f *p*

Nº 3. Da Capo.

N^o 4.

Trio I^{mo}

Nº 4. Da Capo.

Trio II^{do}

Nº 4. Da Capo.

N^o 5.

Trio I^{mo}

The 'Trio I^{mo}' section begins with two staves. The upper staff is in treble clef and the lower in bass clef, both in 3/4 time. The music is marked with a piano (*p*) dynamic. The upper staff has a more melodic and flowing line, while the lower staff consists of a harmonic accompaniment of chords and single notes.

Nº 5. Da Capo.

Trio II^{do}

Nº 5. Da Capo.

Nº 6:

ff f

sf

Allegretto, zartlich, ohne zu sehr zu halten

Trio I.^{mo}

p

arco p

Nº 6. Da Capo

Trio II^{do}

The Trio II section is marked with a 3/4 time signature. It consists of two staves. The upper staff features a more active melodic line with eighth and sixteenth notes. The lower staff provides a steady accompaniment with chords and moving bass lines.

Nº 6. Da Capo

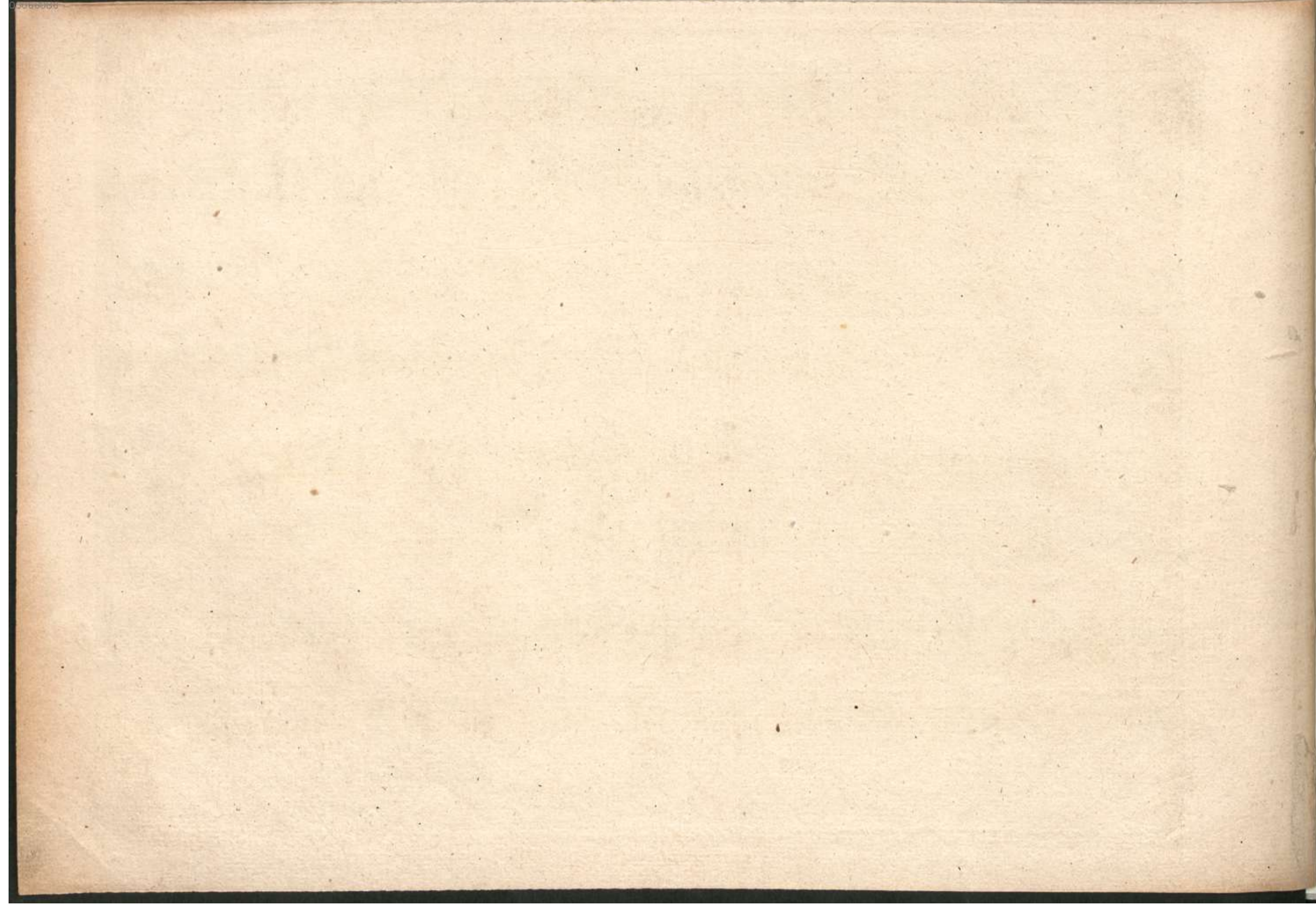

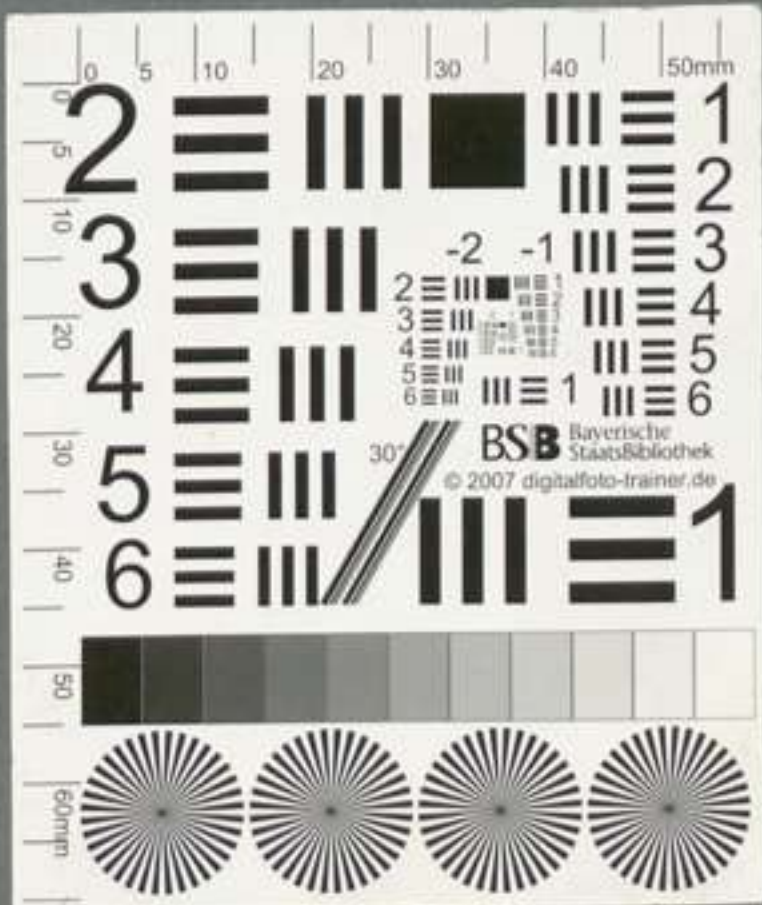
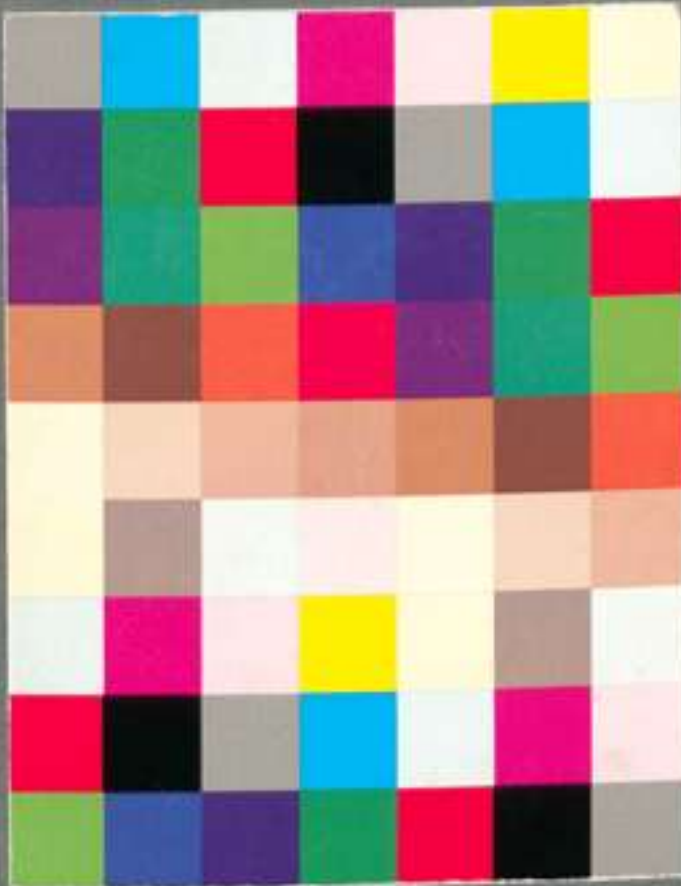
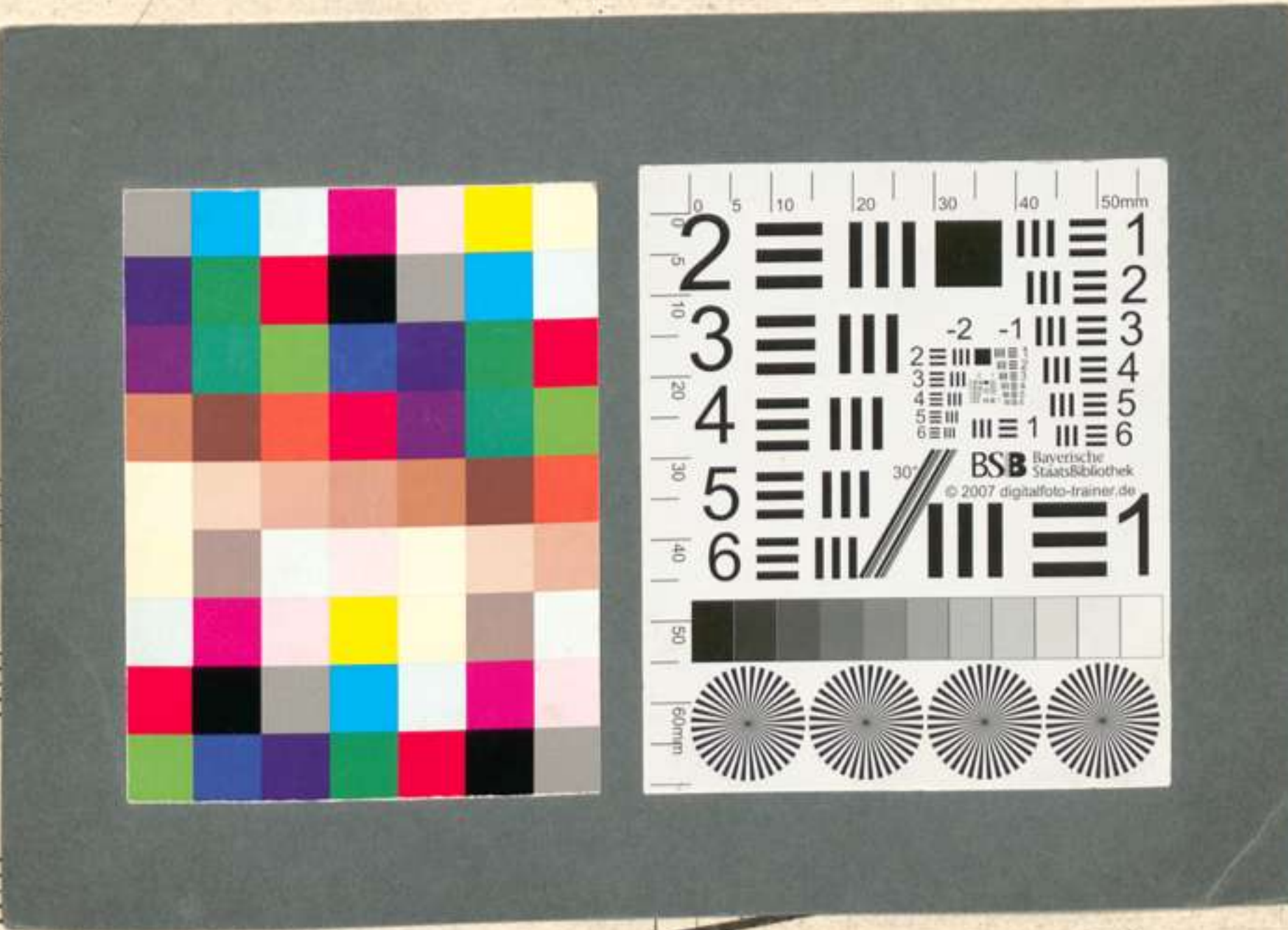

Nº 6. Da Capo

Trio II^{do}

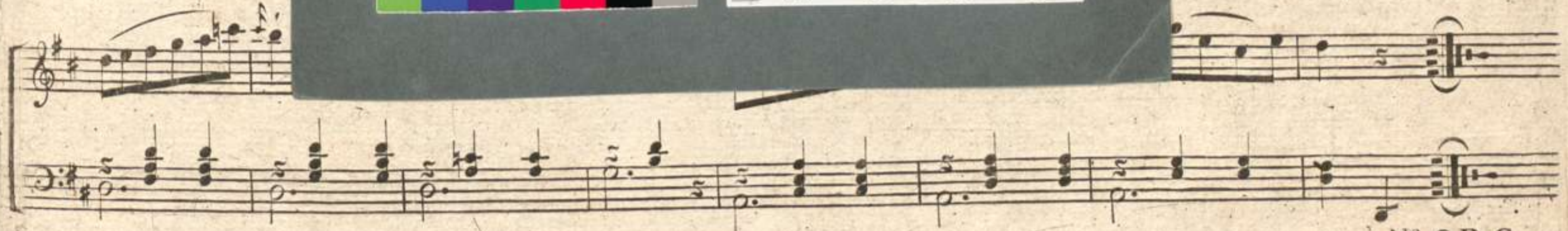
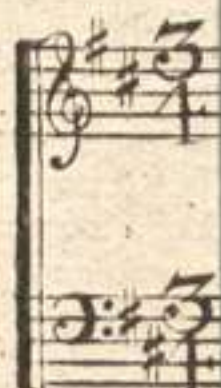

Nº 6. Da Capo